

DISASTER MANAGEMENT IN MIZORAM

**STATE INSTITUTE OF RURAL DEVELOPMENT & PANCHAYATI RAJ
Mizoram**

Introduction

- Disaster Management Act, 2005 hi khuarel chhiatna chungchanga Dan (Act) kan neih pawimawh ber a ni.
- Section 23 (1) of DM Act, 2005 in a phut angin “Mizoram State Disaster Management Plan-2019” duan a ni.
- Hei hi khuarel chhiatna leh chhiatna hrang hrang thleng tur laka venna, a lo thlen thulha kan tawrh nep theih dan tur, chhanchhuahna thawh dan tur leh chhawmdawlina kalpuina atan duan a ni.

Preparedness
(Inbuatsaih leh
inrinlawk)



Response
(Hmachhawn dan)

**Disaster
Management**



**Prevention &
Mitigation**
(Ven leh tawrhna
tih nep)



**Rehabilitation &
Recovery**
(Chhanchhuah leh
chhawmdawlina)

- Disaster Management Act, 2005 in a sawi angin SDMA leh hi state chhunga khuarel chhiatna leh chhiatna dang chungchanga thuneitu ber a ni.
- State Executive Committee hi SDMA thurel bawhzui tur leh deparment hrang hrangte thawhhona tura mawhphurtu ber a ni.
- Disaster Mangement & Rehabilitation Department hi nodal department anih angin mawhphurtu leh hma latu ber a ni.
- State sorkar-a department hrang hrangte, technical institution, tualchhung sorkar (AMC, VC, LC), NGOs leh mipuite pawn mawhphurhna sang tak kan nei.
- Deputy Commissioner hi DDMA chairman a nih angin district a thuneitu leh hma latu ber a ni.

Disaster Management Hierarchy in Mizoram

State Disaster Management Authority

State Executive Committee

**Disaster Management &
Rehabilitation Department**

**District Disaster
Management Authority**

**Line department, technical
institutions, etc**

**Block Disaster
Management Authority**

**Tualchung sorkar
(AMC, VC, LC)**

NGOs

Civil society

State Disaster Management Authority

**Chief Minister
(Chairman)**

**Deputy Chief Minister
(Vice - Chairman)**

**Chief Secretary
(CEO & Member Secretary)**

**Minister
Finance,
GAD,
Planning
&PI, PWD**

**Minister
DM&PR,
Home**

**Minister
DPR&AR
, PHE**

**Minister
H&FW**

**Minister
P&E**

**Minister
FCS&CA**

**Minister
EF&CC**

Expert Member:
1. Dr. P Rinawma,
Centre for DM, MZU
2. Dr. C Vanlalhraia,
Associate Professor,
GAC

State Executive Committee

**Chief Secretary
(Chairman)**

**Member Secretary
Secretary, DM&R**

**Member
Secretary, Home**

**Member
Secretary,
Planning**

**Member
Secretary,
Finance**

District Disaster Management Committee

**Deputy Commissioner
(Chairperson)**

**Additional DC
(Chief Executive Officer)**

**Project Director, DRDA
(CEM of MADC/LADC/CADC for 6th Schedule Areas)
(Co-Chairman)**

**Member
(ex-officio)
SP**

**Member
(ex-officio)
CMO**

**Member
(appointed)
SE/EE, PWD**

**Member
(appointed)
SE/EE, PHE**

Sum hmuhna hrang hrangte

- 1) **State Budget** – Disaster Management & Rehabilitation Department hnen a state sorkar pek (allocate).
- 2) **National Disaster Response Fund (NDRF)** – 100% central grant.
- 3) **State Disaster Response Fund (SDRF)** - 90% central, 10% state. Kum 2018-19 atan SDRF ah 2000 lakh hmuh a ni (central-1800 lakh, state-200 lakh).
- 4) **Grant-in-Aid** – Central sorkar, DONER Ministry, NEC leh department/agencies hrang hrang schemes/project atang ten.
- 5) **Partnership** – Project/schemes thenkhat public-private parnertship (PPP) kalpui theih bawk a ni.

Kum 2013-19 chhunga khuarel chhiatna hrang hrang vanga harsatna kan tawh dan

Khuarel chhiatna	Mihring tawrhna		Chenna In tih chhiat dan		
	Thi	Hliam	Chhe vek	Nasa taka chhia	Nasa vak lo a chhia
Leimin	68	37	600	313	659
Kangmei	20	21	775	161	386
Tui lian	14	-	1016	84	1327
Rial tla	-	-	50	115	1432
Thlipui	-	-	142	102	1496
Cyclone	5	2	687	586	2813
Ruah bawhawk	-	1	3	1	11
Tek	4	-	-	2	2
Lirnghing	-	-	1	1	1
Total	111	61	3237	1364	8126

LIRNGHING

- Mizoram hmun tam zawk hi Seismic Zone V hnuaia awm a ni.
- Seismic Zone V hi hlauhawm chin zone (Very High Damage Risk Zone) a ni.
- Mizoram hmar lam (norther part) a hlauhawm zual.

- Peak Ground Acceleration (PGA)- lirnghing nat zawng leh thlen hlauhawm zawng tehna chikhat.
- PGA 0.45 – 0.5 inkar awmte hi lirnghing Richter scale 7-8 a na thleng theihna hmun a ni. Tin, tun kum 100 chhunga a thlen theihna chance pawh 10% lai a ni bawk.
- PGA 0.5 aia sang a awmte chu lirnghing Richter scale-a 8 aia na thlen theihna hmun a ni. Tin, tun kum 100 chhunga a thlen theihna chance pawh 10% lai a ni bawk.



Mizoram chhunga lirngching thlen theihna leh nat zawng

PGA Value (g)	Area (in Sq.km.)	Percentage (%)	
0.52 – 0.54	755.02	3.58	8.95
0.50 – 0.52	1132.92	5.37	
0.48 – 0.50	756.77	3.59	10.42
0.46 – 0.48	668.23	3.17	
0.44 – 0.46	772.00	3.66	
0.42 – 0.44	727.32	3.45	
0.40 – 0.42	787.42	3.74	
0.38 – 0.40	1046.63	4.96	
0.36 – 0.38	6055.78	28.73	
0.34 – 0.36	5923.26	28.10	
0.32 – 0.34	2350.06	11.15	
0.30 – 0.32	105.60	0.50	
Total (Mizoram)	21081.00	100.00	

EARTHQUAKE HAZARD MAP MIZORAM

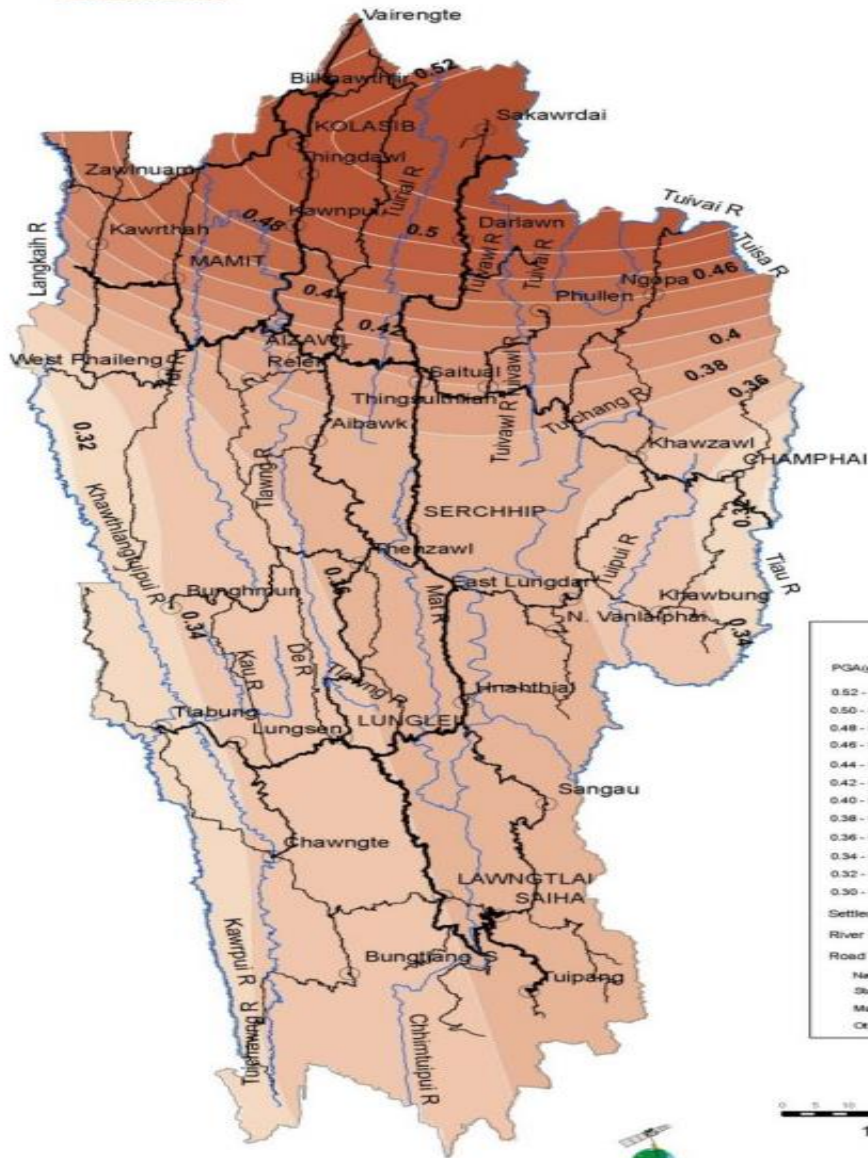

LEGEND

PGA(g)	BIS Seismic Zone (2002) Equivalent
0.52 - 0.54	 Zone V Zone IV
0.50 - 0.52	
0.48 - 0.50	
0.46 - 0.48	
0.44 - 0.46	
0.42 - 0.44	
0.40 - 0.42	
0.38 - 0.40	
0.36 - 0.38	
0.34 - 0.36	
0.32 - 0.34	
0.30 - 0.32	
Settlement	
River	
Road	

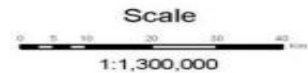

PREPARED BY:
MIZORAM REMOTE SENSING APPLICATION CENTRE
SCIENCE & TECHNOLOGY

Lirnghing a *thlen hmaa* tih tur leh tihloh tur te

- Lirnghing chungchang i chhungte hrilhria/zirtirna nei thin rawh.
- In i sakin Lirnghing laka a him thei tur berin sa thin an che.
- First-aid hman dan thiam hi a pawimawh hle. Chumi atan chuan training neih.
- Kangmei chhuak tir leh nasa tawh thelh dan thiam/hriat a pawimawh em em bawk.
- Tukverh darthlalang hnaih lutuk a kum hunloh a him.
- Bungrul/thil rit lutuk leh kehthei te kan khum leh khawsak tamna zawn chungah dahloh a him.

WHAT TO DO DURING EARTHQUAKE

1



DROP!

2



COVER!

3



HOLD ON!

Protect Yourself. Spread The Word.

Continue..

- Foto frame, darthlalang leh kehthei dangte mutna zawn chungah tar suh.
- Documents pawimawh, pawisa leh thil dang rang taka lak mai theih turin bag pakhatah khung lawk rawh.
- Nang leh i chhungte bakah i In kha “Insurance” ti ngei ang che.
- Emergency bag-pack neih ngei a tha. A chhungah heng- chhang ro, tui, torch-light (spare battery nen), damdawi, etc dah lawk tur a ni.



Lirnghing a *thlen laia* tih tur leh tihloh tur te

- Chiai'in phili buai mai suh. Rilru fim taka awm tum hram hram tur a ni.
- Lirnghing laiin inchungah i awm nih chuan pawnah tlanhhuah tum kher suh. Dawhkan emaw thuthleng emaw thil dang sakhat nghet tak hnuaiah tawm la, nghet takin vuan tlat rawh.
- Kangmei a chhuak a nih chuan bawkbawvakin pawnah chhuak rawh.
- Lirnghing laiin pawnah i awm nih chuan building, thing leh electric lines hlat thei awn berah awm rawh. Chiai lovin hmun zawl lam i pan dawnnia.



Continue..

- Lirthei i khalh laia lir a nging a nih chuan fimkhur tak leh chiaia miah lovin hmun zawl/zau leh traffic tawt lohna lai pan vat la, ding ang che.
- Heng lei, building, thing, electric ban leh power lines leh hoarding lian hnuaiah te ding suh. Lir a nging zawh hma chu motor chhungah tawm tlat rawh.
- Lirnging laia school chhungah i awm a nih chuan dawhkan leh thuthtleng hnuaiah lut vat la, nget takin chelh tlat ang che.
- School building i chhuahsan dawnin i bag kha i lu chungah keng chungin chhuak ang che.

Lirnghing a *thlen zawh* a tih tur leh tihloh tur te

- Aftershock hlauh vangin phili buai mai suh ang che.
- TV, radio leh media hrang hrang hmanga sorkar thupuan ngaithla rawh.
- Nangmah leh i bul hnaia awmten hliam an nei em tih enfiah vat rawh. A rang thei ang berin first-aid ngaihtuah rawh.
- Kangmei chhuak a awm nih chuan thelhmit nghal rawh.
- Bang, chhuat, kawngkhar, tukverh, leihlawn te tluchhia leh chim mai thei a awm em tih enfiah rawh.

Continue..

- In leh building him lo ah lut ngawt suh.
- Gas leak a awm em tih enfiah vat rawh. Chutiang a awm chuan kawngkhar leh tukverh te hawngin building chhuahsan vat rawh.
- Gas leak a awm nia i hriat a, a rim nam i hriat chuan gas stove chu 'ON' hlek suh ang che.
- Tul lovah phone hmang reng/busy suh. Pawimawh a biakpawh theih turin awm rawh.
- Electric line-te switch-off vek ang che.

LEIMIN

Kum 2013 – 2019 chhunga leimin vanga chhiatna kan tawh dan

Mihring thi zat	- 68
Mihring hliam zat	- 37
Chenna In (chhe vek)	- 600
Chenna In (nasa taka chhia)	- 313
Chenna In (nasa vak lo a chhia)	- 659

Source: DM&R Dept., Mizoram



Kum 2013 – 2019 chhunga leimin vanga chhiatna kan tawh dan

Kum	Kawng chhia/min	Building chhia	Sum hloh zat (vaibelchhia in)	Khua nghawng zat
2013 – 14	13 km	8	1.29	254
2014 – 15	-	-	0.89	58
2015 – 16	5 km	-	3.12	84
2016 – 17	5km	-	2.51	104
2017 – 18	127	2	2.49	145
2018 – 19	57	-	1.54	114

Kum 2013-19 chhunga leimin leh a kaihnawh (kawng/building/mimal chenna In chhia) vanga sum hloh zat – 11.84 crores



Mizoram a leimin thlenna chhan hrang hrangte

- High slope – tlang ram, awihtlan leh hmun chhengchhia.
- Immature geology – lei naupang leh nghet lo.
- Neo-tectonic activity – lirngching leh thil dang vanga leilung innghahna che/nghet lo.
- Ruah (rainfall)
- Ruahmanna leh a venna tel lova kan leilung sawngbawl thin vang.

Leimin-na chhan tam ber chu kan in sak danin a zir loh vangte, kan tuichhia leh thli paihna siam mumal loh vangte leh tui luankawrh kan siam mumal loh vangte.

Mizorm a leimin thlen theihna hmun leh hlauhawm dan hi ram bial (zone) hrang hranga then dan

Hazard Class	Area (in Sq.km.)	Percentage (%)
Very High	1822.48	8.65
High	4263.79	20.22
Moderate	8903.47	42.24
Low	5011.57	23.77
Very Low	968.72	4.60
Water body (tui awmna)	111.97	0.53
Total (Mizoram)	21081.00	100.00

LANDSLIDE HAZARD ZONATION MAP MIZORAM



LEGEND

Hazard Class

- Very High (Red)
- High (Pink)
- Moderate (Yellow)
- Low (Light Green)
- Very Low (Light Blue)

Settlement (Circle with a dot)

Water body (Blue)

Road

- National Highway (Thick black line)
- State Highway (Medium-thick black line)
- Major District Road (Thin black line)
- Other District Road (Dashed black line)
- Village Road (Thin black line)
- Link Road (Thin black line)
- Footpath (Thin black line)
- Railroad (Black line with cross-ticks)

Scale



1:1,300,000



PREPARED BY:
MIZORAM REMOTE SENSING APPLICATION CENTRE
SCIENCE & TECHNOLOGY

CYCLONE LEH THLIPUI

Kum 2013 – 2019 chhunga rial tla, thlipui leh cyclone vanga chhiatna kan tawh dan

Mihring thi zat	- 5
Mihring hliam zat	- 2
Chenna In (chhe vek)	- 879
Chenna In (nasa taka chhia)	- 803
Chenna In (nasa vak lo a chhia)	- 5,741
Huan lo ram tih chhiat zau zawng	- 1,154 (h.a)
Sum hloh zat	- 20.7 crores

Source: DM&R Dept., Mizoram

CYCLONE LEH THLIPUI THLEN HLAUHAWMNA AREA

Hazard Class	Area (in Sq.km.)	Percentage (%)
Very High	3736.34	17.68
High	7283.50	34.50
Moderate	10061.17	47.82
Total (Mizoram)	21081.00	100.00

WIND AND CYCLONE HAZARD MAP MIZORAM

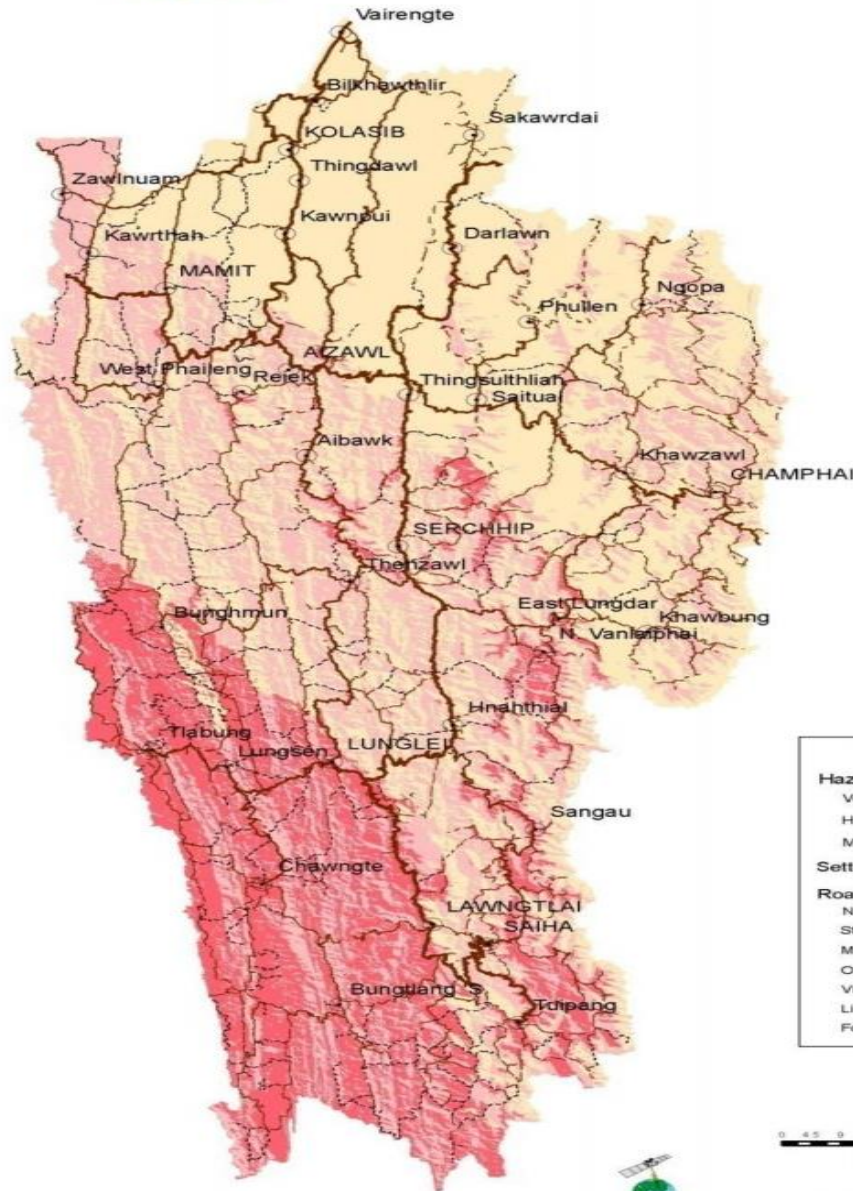

LEGEND

Hazard Class	
Very High	
High	
Moderate	
Settlement	
Road	
National Highway	
State Highway	
Major District Road	
Other District Road	
Village Road	
Link Road	
Footpath	

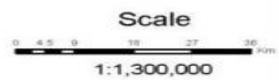

PREPARED BY:
MIZORAM REMOTE SENSING APPLICATION CENTRE
SCIENCE & TECHNOLOGY

Thlipui leh Cyclone *thlen hma leh thlen laia* tih tur te

- Cyclone season a lo thlen dawnin kan chenna In te thawmthat ngai a awm em tih kan enfiah ang a, a tul angin kan thawmtha ang.
- Sawitheih zawng ni lovin, cyclone hnathawh dan leh harsatna a thlen theih dan naupangte leh kan chhungte kan hrilhhria ang.
- Hei hian Cyclone a lo thlen thulhah hlauhna leh chiaina a ti nep ang; rilru fim takin an lo hmachhawn theih phah ang.
- Kan thil neih hlu te hmun himah kan dahtha ang. Tin, tuiin a tih huh theih lohna hmun a ni bawk tur a ni.
- I blood group midang hriat theihna turin ti ang che.

Continue..

- Torch light leh spare batteries, emergency light neih lawk a hmun himah dahthat tur.
- Damlo, rualbanlo leh naupangte tan ruahmanana fel tak siam lawk a pawimawh.
- Ni 7 tal diah tur chaw, damdawi leh tui dah khawm lawk rawh.
- Blanket leh puan mutna hman theih tur ruahman lawk rawh.
- Tukverh chhia pin-na tur thingphek neih lawk a pawimawh hle.
- Kan chenna In hnaih a awm thingte chu kih emaw a zar thlak tur a ni. Hei hian thingtlu in kan In a delh tur lakah a him ang. Tin, thignte pawh thlipui'in a nui thluk mailoh nan a zar thlak thin ni se.



Continue..

- Kawngkhar, tukverh leh luhka dangte rinawm taka thuamthat tur.
- Hetiang hunah hian sorkar thupuan/hriattitrna/warning te ngaihven reng tur a ni.
- Hetiang hunah hian current line, cable t.v line leh mobile tower te a chhiat duh vangin radio a pawimawh hle. Tin, battery hmang radio ngei ni bawkse.
- Sorkar leh mithiamten hmun him lama insawn/inthiar/tlanchhia tura min tih chuan zawm ngei ngei tur a ni.
- I bungruate a him theih nan venghim rawh.
- Hetiang hunah hian tui in tur bel emaw bucket ah dah lawk belh thin rawh.

“Fim tak leh rilru chiai lovin awm tum tlat ang che”

Thlipui leh Cyclone **thlen laia** tihloh tur te

- Inthiar sawn tura tih i nihloh chuan thlipui tleh laiin pawnychhuak suh.
- Lirthei i nei a In i chhuahsan duh nih chuan cyclone thlen hmain chhuak rawh. Mahse In chhuahsanloh hi a him ber.
- Inchhawng chung lamah awm suh. Lei hnaih lam hi a him ber fo.
- Huan/lo kal leh ramvah loh tur a ni.
- Building hlui leh awprawp tawha tawmhim hi a himlo. Tin, thingkung hnuaia awm pawh a himlo.
- Power line leh ban bul leh hnuaiah awm suh.

Thlipui leh Cyclone **thlen zawh a tih tur te**

- Darthlalang keh leh hriam rah leh intihpalh theih lakah fimkhur rawh.
- Hetiang hunah hain rul leh rannung mi sehna thei an tam thin a, fimkhur rawh.
- Emergency workers leh thuneihtute thurawn ngai pawimawh thin ang che.
- Pawn i chhuah hmain thlipui chu a reh tawh em tih finfiah hmasa phawt rawh. Thuneituten “a him tawh e” an tih hmaloh chu chhuahloh a tha.
- Tanpuitu leh tanpuina hi harsatna hrang hrang vangin a lo thleng mai theilo fo. Chhel takin lo nghak fan fan rawh.
- Thlipui leh cyclone hian ruah tam tak a ken tel fo vangin hmun hniam lama awmte chuan tuilian lakah fimkhur a tha.

Emergency worker leh volunteer –te pawn hetiang hian kan puihna an mamawh thin, thahnemngai takin kan pui tur a ni.

- Hmun him a sawnchhuah te an chhenna In a hruailet leh
- Hliam te bawih sawm leh tanpui.
- Thisen pek.
- Nunna chan an lo awm anih chuan dan ang taka vui nih hmaa lo dah lawkna hmun ngaihtuah.
- Engkim a pangngai a awm/kal leh thuai theih nan thlipuiin a tih chhiat leh hnawkte thenfai hna thawh thuai tur a ni.

TUI LIAN

Kum 2013 – 2019 chhunga tui lian vanga chhiatna kan tawh dan

Mihring thi zat	- 14
Chenna In (chhe vek)	- 1016
Chenna In (nasa taka chhia)	- 84
Chenna In (nasa vak lo a chhia)	- 1327

(Note: Huan lo ram tih chhiat zat leh sum hloh zat record awm lo)

Source: DM&R Dept., Mizoram

- Kan lui te hi 89.84 sq.km zau/thui niin tui len hlauhawmna hmun erawh chu 37.25 sq.km a ni.
- Mizoram pum area atanga chhutin tui len hlauhawmna hmun zau zawng hi 0.17% chauh a ni thung.



Tuilen laia kan fimkhurna tur te...

- Tui a len hian tui atanga kaichhawn theih natna (water borne diseases) a leng duh bik, kan fimkhur hle tur a ni.
- Tui thiagnhlim lo in loh tur a ni.
- Tui chhuanso leh damdawi hmanga tih thiagnhlim chauh in ang che.
- Tuilian in a chim ei tur te chu paih mai a tha, ei atan a him lo.
- Tui thuk lai leh kan hriatchian loh hmunte chu kal a him lo.
- Tui a kam deuh nih pawn lui dung erawh a la himlo, kal loh tur a ni.

Continue..

- Hetiang hunah hian rul leh rannung mi sehna thei an tam thin vangin fimkhur rawh.
- Electric line hi a main ah switch-off vek tur a ni.
- Tui a kam hunah electric line leh switch chianglo a awm em tih enfiah vek tur a ni.
- Kan khawlte kan 'on' leh hmain a chhungah tui a awm em tih enfiah hmasak thin tur a ni.
- Radio leh tv atangin khawchin ngaihchang reng ang che.
- Thuneituten a him an tih hmaloh chuan kan chenna ah let nghal mailoh a tha.
- Chhanchhuah hna thawhin kan fimkhur hle tur a ni, kawng awlsam zawn mailoh a fim fo.

KANGMEI LEH RAM KANG



Kum 2013 – 2019 chhunga kangmei leh ram kang vanga chhiatna kan tawh dan

Mihring thi zat	- 20
Mihring hliam zat	- 21
Chenna In (kang chhe vek)	- 775
Chenna In (nasa taka kang chhia)	- 161
Chenna In (nasa vak lo a kang chhia)-	386
Huan lo ram tih chhiat zau zawng	- 657.37 (h.a)
Sum hloh zat	- 11.26 crores

Source: DM&R Dept., Mizoram

Kangmei leh ram kang chhuahna chhan hrang hrangte

- Kangmei leh ram kang hi thal laiin a hluar bik.
- Kangmei chhuah chhan tam ber hi fimkhur loh vanga thleng a ni.
- Electric vanga kangmei chhuak a tam ble baw, a chhan hrang hrangte –
 - Electric bungrua tha taw, lo (sub-standard) hman vang.
 - Kan wiring leh fitting-te kan check fo loh vang.
 - Wiring/fitting ti tura mithiamte kan rawih loh vang.
 - Wiring dikloh leh felloh vang.



- Hnaite te a In kan insak vang hian kangmei lakah a hlauhawm zual hle. Khawpuiah a hlauhawm zual bik hle.
- Rukru leh misual venna tura bar kan siam thin hi kangmei leh rikrum thilah mangkhawng a chang thei.
- A nasat hmaa thelhna tur hmanrua (fire extinguisher, etc) kan nei ngailo.
- Thingtlangah kangthelhna hmarua (fire service) awmloh vangin kangmei an tura nasa bik fo.
- Thingtlangah eirawngbawl leh vawkchaw chhum nan thing hmang thuk kan la hmang nasa. Hei hi kangmei chhuah chhan bulpui pakhat a ni.

- Ram kang vangin kum tin khua tam tak an buai fo.
- Ram kan tih kang chhan tam zawk hi kan lo neih danin a zirloh vang ni bawk mahse a bul ber erawh chu kan inthlahdah leh fimkhur tawkloh vang ani fo.
- **Ram kan tih kang chhan bulpuite –**
 - Meikawng sial thatloh leh sial loh vang.
 - Kan lo hal kan vil leh enzui loh vang.
 - Ram vak mite mei chhem thin vang.
 - Khualzin mite meizial bung paih vang.

Kangmei chhuah chhan tam zawk hi kan fimkhur loh vanga thleng a ni, vantlang mawhchhiat kan hlauh vangin electric short kan mawhpuh fo.

Chutiangin lirthei accident tam zawk pawh dirver-te ruih, fimkhur loh leh inthlahdah vanga thleng anih laiin brake fail leh lirthei chianglo kan mawhpuh fo bawh.

RAM KANG (FOREST FIRE)

Hazard Class	Area (in Sq.km.)	Percentage (%)
Very High	93.2	0.4
High	7735.4	37.2
Moderate	10068.4	48.4
Low	2599.3	12.5
Very Low	322.7	1.5
Total (Mizoram)	21081.00	100.00

**MAP SHOWING
FOREST FIRE & URBAN FIRE HAZARD
MIZORAM**

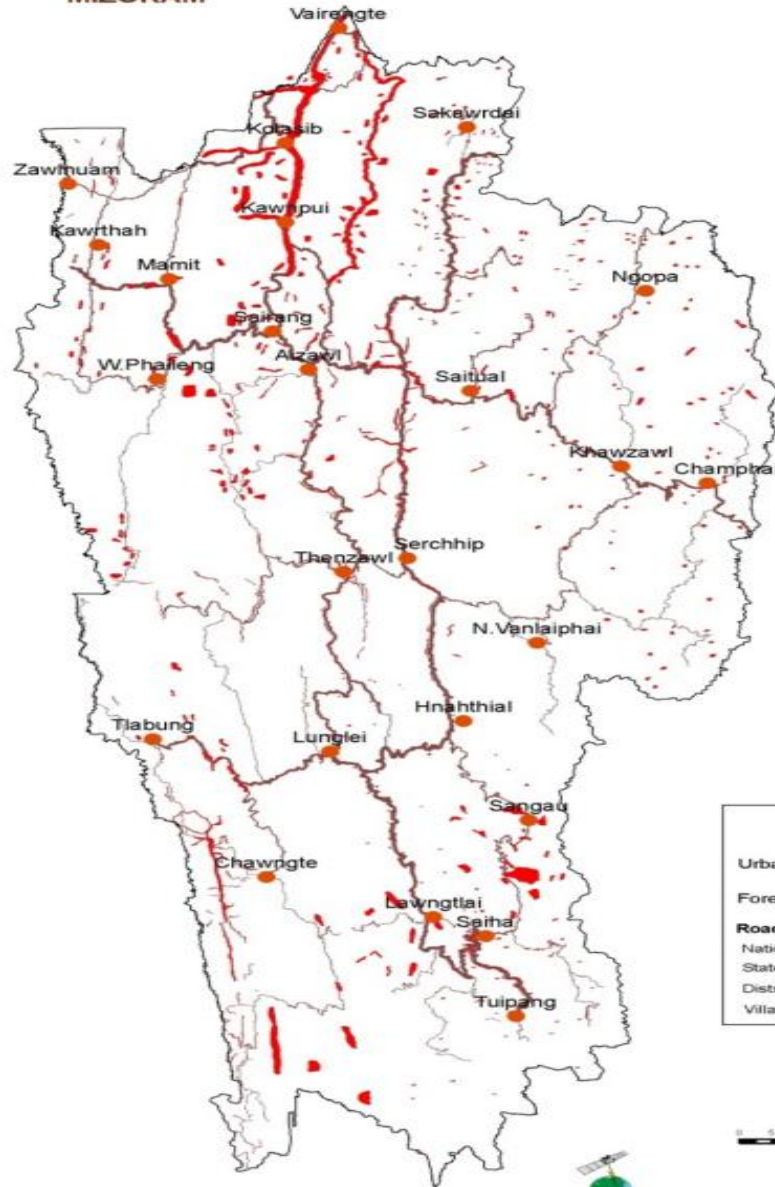

LEGEND

Urban Fire	
Forest Fire	
Roads	
National Highway	
State Highway	
District road	
Village road	



PREPARED BY:
MIZORAM REMOTE SENSING APPLICATION CENTRE
SCIENCE & TECHNOLOGY

Kangmei leh ram kang laka kan him nan a kan tih tur leh tihloh tur te

- Kangmei leh ram kang hi thal laia hluar vangin kan fimkhur zual bik tur a ni.
- Kangmei chhuah chhan tam ber hi fimkhur loh vanga thleng ani fo. Fimkhur takin awm reng rawh.
- Electric kal sual vanga kangmei chhuak a tam hle. A thlenloh nan:
 - Electric bungrua tha chuah hmang ang che.
 - Kan wiring leh fitting-te kan check fo tur a ni.
 - Wiring/fitting ti turin mithiamte kan ruai thin tur a ni. Mahni a tih ve ngawt hi a him lo.
 - Wiring dik lo leh fel lo a awm em tih endik fo rawh.

Continue..

- A nasat hmaa thelhna tur hmanrua (fire extinguisher, etc) neih a pawimawh hle.
- Thingtlangah eirawngbawl leh vawkchaw chhum nan thing hmang thuk kan la hmang nasat vangin kan fimkhur hle tur a ni.
- Ram kan tih kang chhan tam zawk hi kan lo neih danin a zirloh vang ni bawk mahse a bul ber erawh chu kan inthlahdah leh fimkhur tawkloh vang ani fo.



- **Hetiang hian kan fimkhur tur a ni -**

- Lo/ram kan hal dawnin uluk takin meikawng kan sial hmasa tur a ni.
- Kan lo hal te chu vil leh enzui ngei tur a ni. A kang zawh hmain hawsan mailoh tur.
- Ram vak miten mei kan chhem nih pawn hmun dang a kangkai loh nan kan fimkhur tur a ni. Kan kalsan hmain kan ti hlum ngei bawk tur a ni.
- Khualzin mite leh ram vak mi ten meizial bung nuai hlumloh paih mai mai loh tur a ni.

Continue..

- Mei lakah thuamhnaw chhah leh cotton lam chi hak a him bik.
- Kan thuamhnaw a kang nih chuan leiah lum (roll) tur.
- Kangmei karah hliamte chu blanket emaw puan chhah taka tuam tur a ni.
- Taksa kang te hi tui pangngai (tap water) hmanga tih huh/theh tur a ni. A daih hmaloh chu hetiang a tih char char tur a ni. Tui dah vawh emaw khal erawh hman miahloh tur a ni.
- Kut leh ke zungtang a kang nih chuan puan ro leh taksa bet theilo hmangin a in fin/in zawm loh nan tuam hrang tur.

Continue..

- Meikhu vanga thawk theihloh emaw thawk that theihloh chuan boruak dawn that theihna hmunah hruai rawh. A tul chuan CPR pawh tih tur a ni.
- Kang tuam nan hian taksa bet duh chi puan hmanloh a tha.
- Enkawlna tha zawk dawn theih nan hliamte chu doctor pan pui vak tur a ni.

VILLAGE LEVEL DISASTER MANAGEMENT COMMITTEE (VDMC)

- Chhiatna thleng atanga darkar 72 hi mihring nunna chhan nan a pawimawh hle.
- Mihringte hi tui leh chaw lovin darkar 72 an dam theia ngaih anih vangin hemi hun chhunga chhanchhuahna kalpui hi a pawimawh hle.

- Harsatna hrang hrang vangin chhanchhuatna leh tanpuina hi state leh district atangin a lo thleng mailo thei.
- Hetiang huna hma la hmasa ber tur te chu VDMC/Team te an ni.
- Disaster Management Act, 2005 in a phut angin VCP Chairman-na hnuaiah VDMC hi din ngei tur a ni.
- Chhiatna lo thleng huna hma la tur Team hrang hrangte hetiang hian din tur a ni:-

Village Level Disaster Management Team hrang hrangte

- 1) Information and Damage Assessment Team
- 2) Search and Rescue Team
- 3) First Aid and Medical Team
- 4) Shelter Management Team
- 5) Relief Coordination Team
- 6) Food and Water Supply Team
- 7) Trauma Counselling Team
- 8) Patrolling Team

Emergency Operation Centres

CENTRE NAME	STD	OFFICE	FAX	EMAIL	ADDRESS
State EOC	0389	2342520	2345943	mizoramdmr@gmail.com	Dte. of DM&R
Aizawl District	0389	2321119	2329202	aizawlddma@gmail.com	DC Office, Aizawl
Champhai District	03831	234402	234400	dcofficechamphai@gmail.com	DC Office, Champhai
Kolasib District	03837	220001	221063	dcofficeklb@gmail.com	DC Office, Kolasib
Lawngtlai District	03835	232805	232656	Dclawngtlai2010@gmail.com	DC Office, Lawngtlai
Lunglei District	0372	2324121	2324021	lungleide@gmail.com	DC Office, Lunglei
Mamit District	0389	2565220	2565414	Dcmamit1998@gmail.com	DC Office, Mamit
Saiha District	03835	222024	222038	dcsaiha@gmail.com	DC Office, Saiha
Serchhip District	03838	222432	222178	Dcserchhip.dcoffice@gmail.com	DC Office, Serchhip

Disaster Management: Engtin nge GPDP ah kan telh/thun ang...??

State Institute of Rural Development & Panchayati Raj
Mizoram

- Khuarel chhiatna ni emaw mihring hmalakna vanga chhiatna thleng thei/tur venna, a lo thlen hun a kan tawrh nep theih nan leh chhawmdawl leh tanpui dan tur ruahmanna felfai tak kan nei a pawimawh hle.
- Hemi atan hian Mizoram puma hman tur Mizoram Disasater Management Plan-2109 chu sokarin a duang.
- Distric-a hman tur District Disaster Management Plan a duang bawk.

- Kan veng/khua tan Village Level Disaster Management Plan kan neih ve hi a pawimawh hle.
- Plan siam hi Village Level Disaster Management Committee mawhphurhna a ni.
- Kan plan siamte chu GPDP ah telh/khung tur a ni.

Exercise: Entirna

SL. No	Hna hming	Hmalak dan tur	Chhawr tangkai dan tur
1	Zirna In a kangmei leh lirnghing awareness leh mock-drill neih	Village Disaster Mgt Comt. ten District Disaster Mgt Authority/ District Disaster Response Force- te sawmin awareness leh mock-drill an buatsaih ang.	Kangmei leh lirnghing a lo thlen thulhin naupangte an inven theih nan leh chhiatna tih nep nan.
2	Electric wiring checking	Village Disaster Mgt. Comt. ten hemi atan hian Squad/force an din nga, kum khatah tum hnih tal checking an nei thin ang.	Electric short vanga kangmei chhuak ven thin a veng ang.

Thank you...